

# Long Hill Township

Morris County, New Jersey

Gillette · Homestead Park · Meyersville · Millington · Stirling

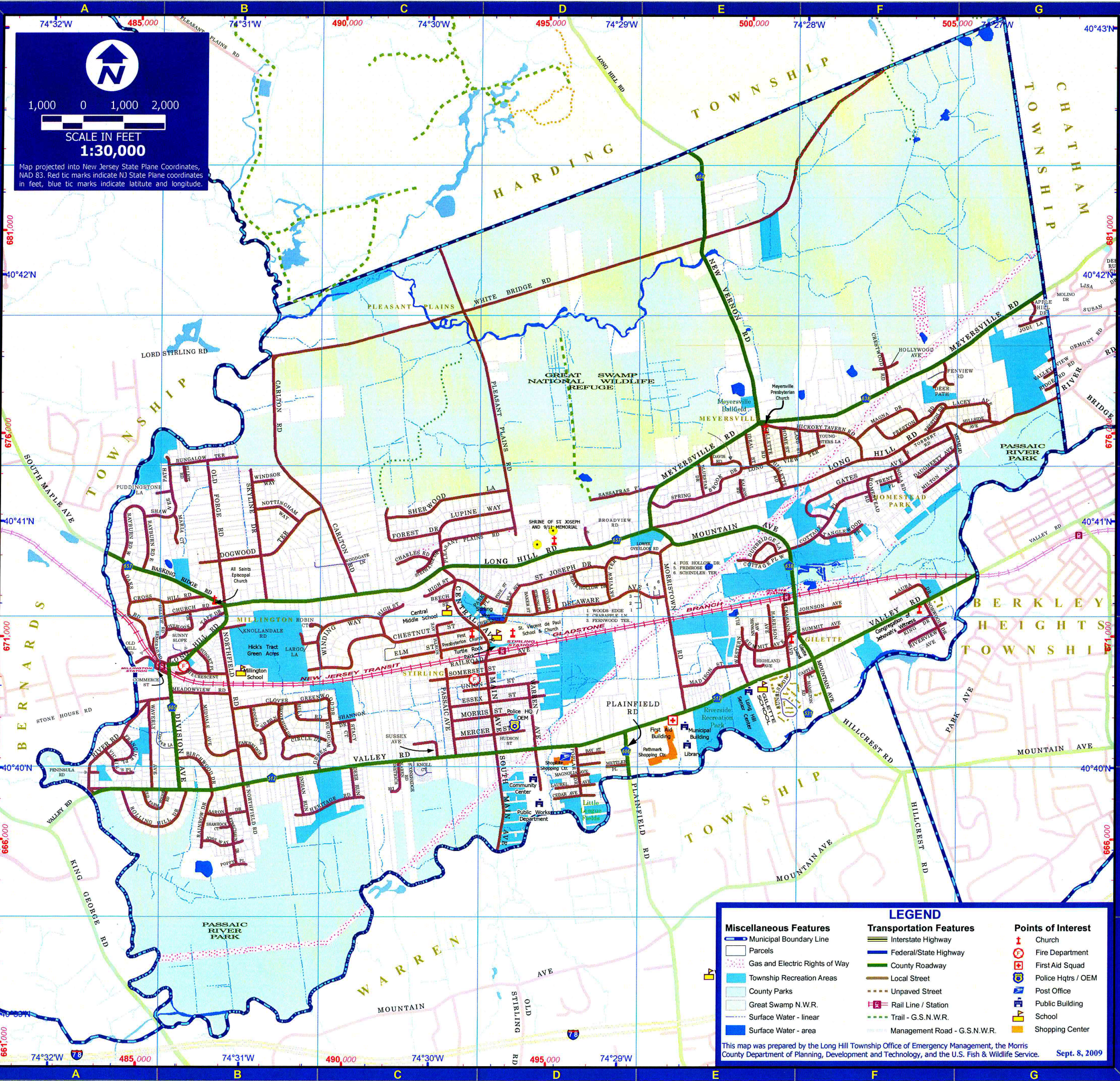

**SCALE IN FEET**  
1:30,000

Map projected into New Jersey State Plane Coordinates, NAD 83. Red tic marks indicate NJ State Plane coordinates in feet, blue tic marks indicate latitude and longitude.

### Long Hill Township Streets

Aaron Dr	B-6 Delaware Ave	D-4 Kalsion Rd	E-4 Northfield Rd, S	B-6 Skyview Ter	D-4
Apple Hill Dr	G-3 Division Ave	B-5 Karen Dietrich Dr	C-6 Norwood Dr	F-4 Somerset St	C-5
Ave Maria Ct	B-4 Dogwood Ter	B-4 King Dr	F-5 Nottingham Way	B-4 South Main Ave	D-6
Baker St	D-4 Dogwood Ter W	B-4 Knoll Ct	C-5 Oaks Rd	A-4 Spring Brook Dr	E-4
Basking Ridge Rd	A-4 Dunbridge La	E-4 Knollandale Rd	B-5 Old Farmhouse Rd	A-6 St Joseph Dr	D-4
Bay St	D-5 E Spring Brook Dr	E-3 Lacey Ave	G-3 Old Forge Rd	B-4 Stacy Ct	C-5
Bebout Ave	D-5 Elliot Rd	B-4 Lackawanna Blvd	E-5 Old Mill Rd	A-5 Stephanie Dr	C-4
Beech St	C-4 Elm St	C-5 Land St	E-3 Overlook Rd	B-5 Stirling St	D-4
Birchwood Dr	B-5 Essex St	C-5 Largo La	B-5 Park Pl	C-4 Stone House Rd	A-5
Bluestar Dr	E-4 Fawnridge Dr	B-5 Laura Dr	F-4 Passaic Ave	C-5 Stonehedge Rd	C-6
Broadview Rd	D-4 Fenview Rd	F-3 Laurel Ave	D-6 Peninsula Rd	A-6 Summit Ave	E-5
Brookside Dr	B-5 Fernwood Ter	D-4 Leprechaun Dr	B-6 Pine St	D-4 Sunny Slope	B-5
Bungalow Ter	B-3 Forest Dr	C-4 Long Hill Rd	D-4 Plainfield Rd	D-5 Sunrise Dr	E-5
Carlton Rd	B-3 Fox Hollow Dr	E-4 Long View Ter	E-3 Pleasant Plains Rd	D-3 Sunset Pl	B-5
Castle Pl	F-5 Francine Pl	A-5 Lower Overlook Rd	D-4 Poplar Dr	D-6 Sussex Ave	C-5
Cedar Ave	D-6 Gates Ave	F-4 Lupine Way	C-4 Poppy Pl	B-6 Taff Dr	B-5
Cedar Hollow Dr	D-4 Gillette Rd	E-3 Madison St	E-5 Preston Rd	F-3 Tanglewood Tr	F-4
Central Ave	C-4 Greenwood Dr	B-5 Magna Dr	F-3 Primrose Ln.	E-4 Torbert Rd	F-3
Charles Rd	C-4 Hamilton Rd	E-5 Magnolia Ave	D-6 Puddingstone La	A-4 Trent Pl	F-4
Chestnut St	C-5 Harrison Ave	E-5 Main Ave	D-5 Railroad Ave	C-5 Union St	C-5
Church Rd	B-4 Heritage Rd	B-6 Maple Ave	D-4 Rainbow Dr	B-6 Valley Rd	A-6
Circle Dr	B-5 Hickory Tavern Rd	E-3 Meadowview Rd	B-5 Rayburn Rd E	A-4 Valley View Rd	G-3
Clover Hill Rd	B-5 High St	C-4 Mercer St	C-5 Rayburn Rd W	A-4 Vickie's Pl	A-5
Commerce St	A-5 Highland Ave	E-5 Metzler Pl	D-5 Ridge Rd	G-3 Warren Ave	D-5
Cooper La	A-5 Hillside Ave	G-3 Meyersville Rd	E-3 River Rd	A-5 Warren Ave, S	D-6
Cottage Pl	F-4 Hilltop Rd	A-4 Midvale Ave	B-5 Riverview Ave	F-5 Waverly Ave	A-5
Cottage Pl West	E-4 Hollywood Ave	F-3 Milton Ave	F-4 Robin Ct	B-5 Western Blvd	E-5
Country La	D-4 Home St	E-3 Mitchell Rd	F-3 Rolling Hill Dr	A-6 White Bridge Rd	D-2
Crabapple Ln.	D-4 Homestead Rd	F-4 Morris St	C-5 Sassafras Pl	D-4 Winding Way	C-5
Crescent, The	B-5 Hudson St	D-5 Morristown Rd	E-4 Sassafras Rd	A-5 Windsor Way	B-4
Crestwood Rd	F-3 Ideal St	E-3 Mountain Ave	F-5 Shamrock Ct	B-6 Woodgate Ln	C-4
Cross Hill Rd	A-4 Indian Run	B-6 New Vernon Rd	E-2 Shannon Rd	C-5 Woodland Rd N	B-5
Daugherty Ave	F-3 Jersey Ave	E-4 Newark Ave	E-5 Shawnee Path	A-4 Woods Edge	D-4
Davis Rd	E-3 Jodi La	G-3 Nola Rd	F-4 Sherwood La	C-4 Youngsters La	F-3
Deer Path	F-3 Johnson Ave	F-4 North Ave	C-5 Schindler Ter	E-4	
Deer Run	C-6 Joss Way	B-6 Northfield Rd	B-5 Skyline Dr	B-4	

### Neighboring Municipal Streets

Bridge Ave	G-3 Long Hill Rd	D-1 Park Ave	F-5 South Maple Ave	A-3 Stone House Rd	A-5
Hillcrest Rd	F-5 Lord Stirling Rd	A-3 Plainfield Ave	G-4 Springfield Ave	G-4	
King George Rd	A-6 Mountain Ave	C-7 River Rd	G-3 Stirling Rd	D-6	

### Points of Interest

All Saints Episcopal Church	B-4	Jehovah's Witnesses Kingdom Hall	F-4	Public Works Department (DPW)	D-6
American Legion	D-5	Little League Fields	D-6	Riverside Recreation Park	E-5
Central Middle School	C-4	Meyersville Ballfield	E-3	Senior Center	E-5
Community Center	D-6	Meyersville Presbyterian Church	E-3	Shrine Of St. Joseph & 9/11 Memorial	D-4
Elks Lodge	D-5	Millington Fire Department	B-5	Shoprite Plaza	D-5
First-Aid Squad	E-5	Millington Post Office	A-5	St Vincent De Paul R. C. Church	D-5
First Presbyterian Church	C-5	Millington School	B-5	Stirling Fire Department	C-5
Gillette School	E-5	Municipal Building (Town Hall)	E-5	Stirling Lake	C-4
Gillette Chapel	E-5	Office of Emergency Mgmt. (OEM)	D-5	Stirling Post Office	D-5
Gillette Post Office	F-5	Passaic River Park	B-7	Turtle Rock Park	D-5
Grange Hall	F-3	Police Headquarters	D-5	Valley Mall	B-5
Great Swamp Nat'l Wildlife Refuge	D-2	Public Library	E-5	Watchung Hills Regional High School*	E-7

\* Denotes points of interest outside Township of Long Hill.

### Telephone Numbers and Addresses

Emergency Numbers	Nearest Medical Facilities
Fire, First-Aid Squad, Police	Emergency Medical Office 369 Springfield Ave., Brkly. Hgts (908) 464-6700
Emergency Management 264 Mercer St., Stirling (908) 647-6131	Morristown Mem. Hospital 100 Madison Ave., Morristown (973) 971-5000
First-Aid Squad 949 Valley Rd., Gillette (908) 647-2181	Overlook Hospital 99 Beaver Ave., Summit (908) 522-2000
Millington Fire Department Long Hill Rd & Crescent, Mill. (908) 647-5882	Public Schools
Municipal Bldg. (Town Hall) 915 Valley Rd., Gillette (908) 647-8000	Central Middle School 90 Central Ave., Stirling (908) 647-2311
Police Headquarters 264 Mercer St., Stirling (908) 647-1800	Gillette School 759 Valley Rd., Gillette (908) 647-2313
Public Works Department 1223 Valley Rd., Stirling (908) 647-0070	Millington School 91 Northfield Ave., Millington (908) 647-2312
Stirling Fire Department 323 Somerset St., Stirling (908) 647-2669	Watchung Hills Reg. H.S. 108 Stirling Rd., Warren Twp. (908) 647-4800
Summit Area Red Cross 695 Springfield Ave., Summit (908) 273-2076	

Published by the Long Hill Township Office of Emergency Management and funded by a grant from the Federal Emergency Management Agency

Visit us at: [www.longhillnj.us](http://www.longhillnj.us)

### LEGEND

<b>Miscellaneous Features</b>	<b>Transportation Features</b>	<b>Points of Interest</b>
— Municipal Boundary Line	— Interstate Highway	⊕ Church
▭ Parcels	— Federal/State Highway	⚡ Fire Department
⋯ Gas and Electric Rights of Way	— County Roadway	⚡ First Aid Squad
▭ Township Recreation Areas	— Local Street	⚡ Police Hqtrs / OEM
▭ County Parks	— Unpaved Street	⚡ Post Office
▭ Great Swamp N.W.R.	— Rail Line / Station	⚡ Public Building
— Surface Water - linear	— Trail - G.S.N.W.R.	⚡ School
▭ Surface Water - area	— Management Road - G.S.N.W.R.	⚡ Shopping Center

This map was prepared by the Long Hill Township Office of Emergency Management, the Morris County Department of Planning, Development and Technology, and the U.S. Fish & Wildlife Service. Sept. 8, 2009