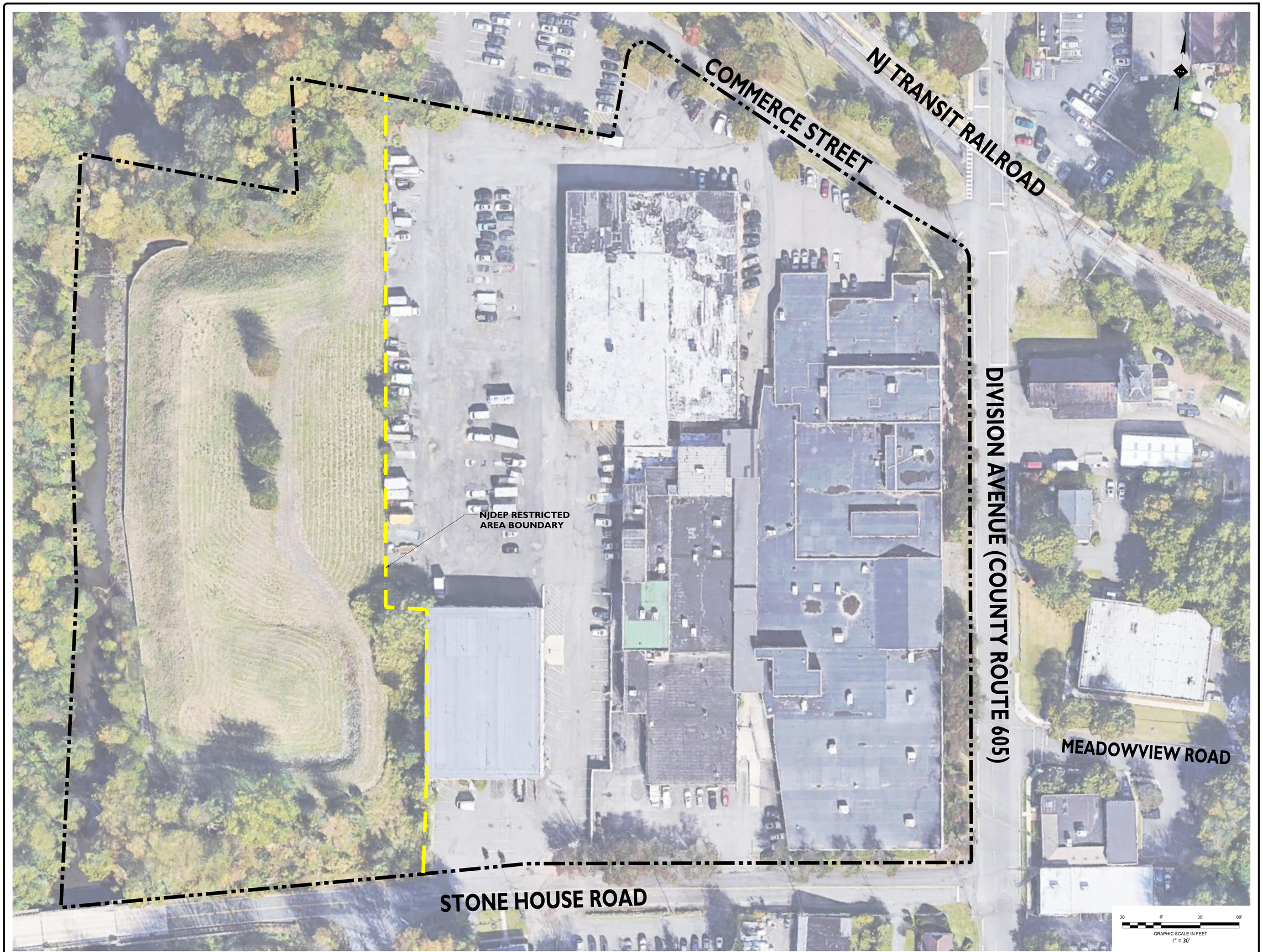

ISSUE	DATE	BY	DESCRIPTION
01	10/25/2019	NA	FOR MUNICIPAL SUBMISSION

NOT APPROVED FOR CONSTRUCTION

STONEFIELD engineering & design
Rutherford, NJ · New York, NY
Princeton, NJ · Tampa, FL · Detroit, MI
www.stonefieldeng.com
Headquarters: 92 Park Avenue, Rutherford, NJ 07070
Phone 201.340.4468 · Fax 201.340.4472

PRELIMINARY & FINAL MAJOR SITE PLAN

ENCLAVE AT MILLINGTON

PROPOSED MIXED-USE MULTI-FAMILY AND COMMERCIAL DEVELOPMENT

BLOCK 12301, LOT 1 & BLOCK 10100, LOT 7.01
50 DIVISION AVENUE
TOWNSHIP OF LONG HILL
MORRIS COUNTY, NEW JERSEY

CHARLES D. OLIVO, P.E.
NEW JERSEY LICENSE No. 46719
LICENSED PROFESSIONAL ENGINEER

STONEFIELD engineering & design

SCALE: 1" = 30' | PROJECT ID: T-17298

TITLE:

AERIAL EXHIBIT

DRAWING:

1 OF 1